Community Services for Families – East Region Partnership

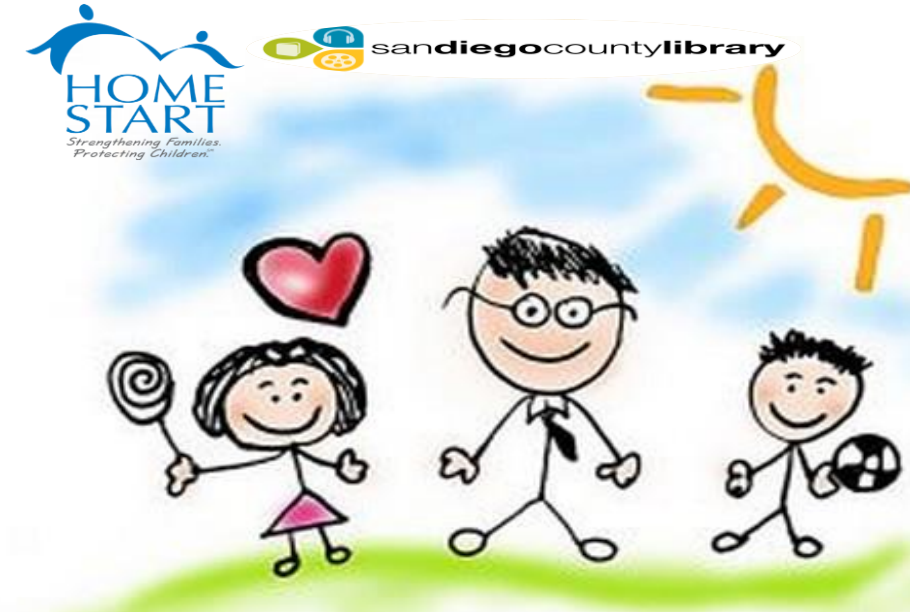

PARENTING CLASSES

CLASS BEGINS
FEBRUARY 18, 2015

Six Sessions:
Wednesday nights,
5:30 pm – 7:30 pm

Learn effective parenting skills that will help strengthen parent & infant/toddler child relationships.

(Meets Welfare and Institution Code)

- Understanding Young Children and Their Behavior
- Building Self-Esteem in the Early Years
- Listening and Talking to Young Children

... and many more Topics!

Certificate of Completion given after completing course!

SIX WEEK SESSIONS:
Wednesday nights,
5:30 – 7:30 pm
PLEASE ARRIVE ON TIME.

Begins 2-18-2015
through
3-25-2015

PLEASE RSVP. BABYSITTING IS PROVIDED WITH RESERVATION ONLY. SEATING IS LIMITED.

TO RSVP OR FOR ADDITIONAL INFORMATION, PLEASE CALL
(619) 692-0727
EXT. 105
HOME START, INC.

CLASSES ARE LOCATED @

EL CAJON LIBRARY
201 E. Douglas Ave.
El Cajon, CA 92020

FUNDED IN PART BY THE COUNTY OF SAN DIEGO HEALTH AND HUMAN SERVICES AGENCY